"Freuet euch, ihr Christen"

d'après J.S.Bach, Choral no. 8
Orch: haut., clar., cor,basson

Andante

P.Jouvelot / N. Bonet
2/1999
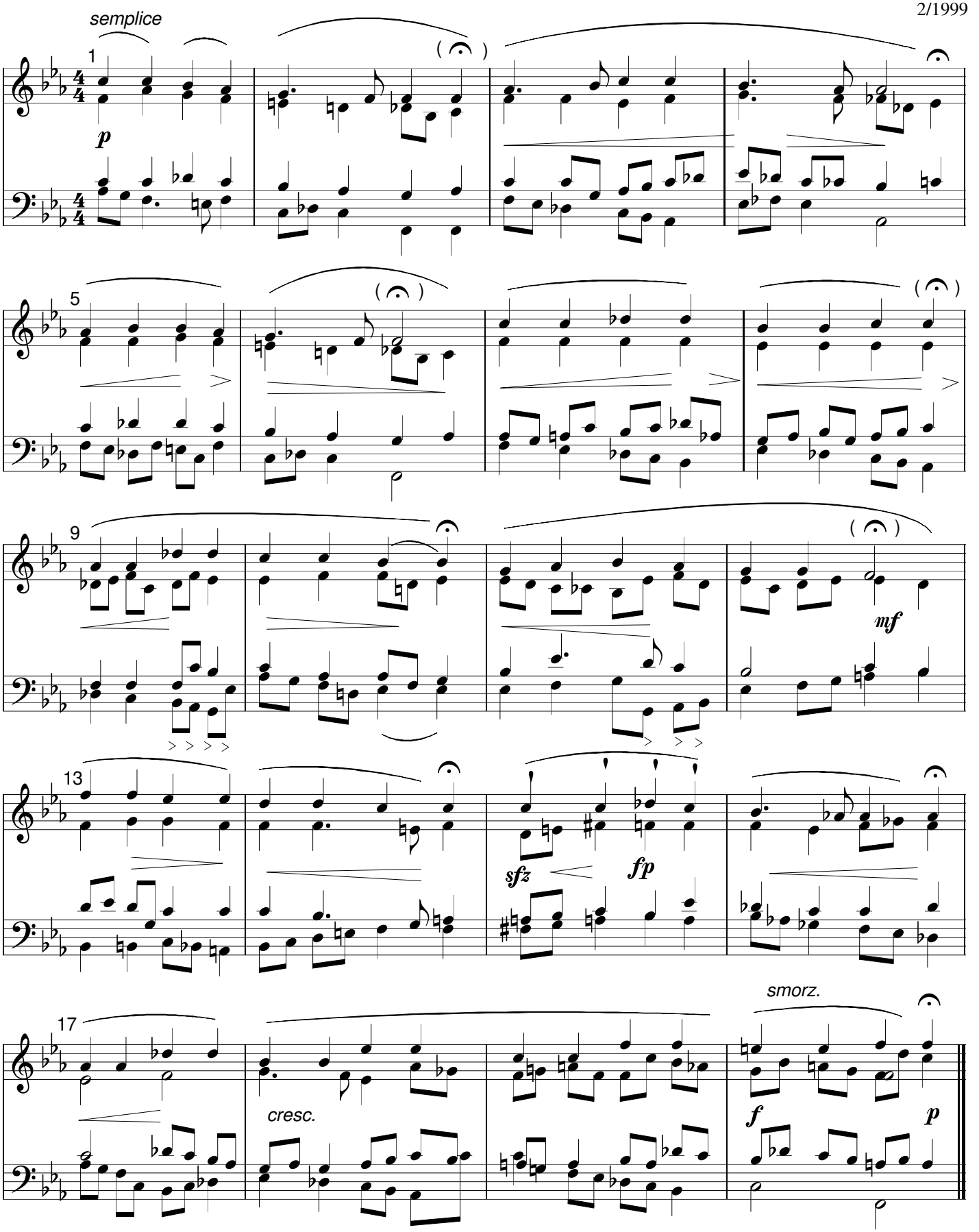
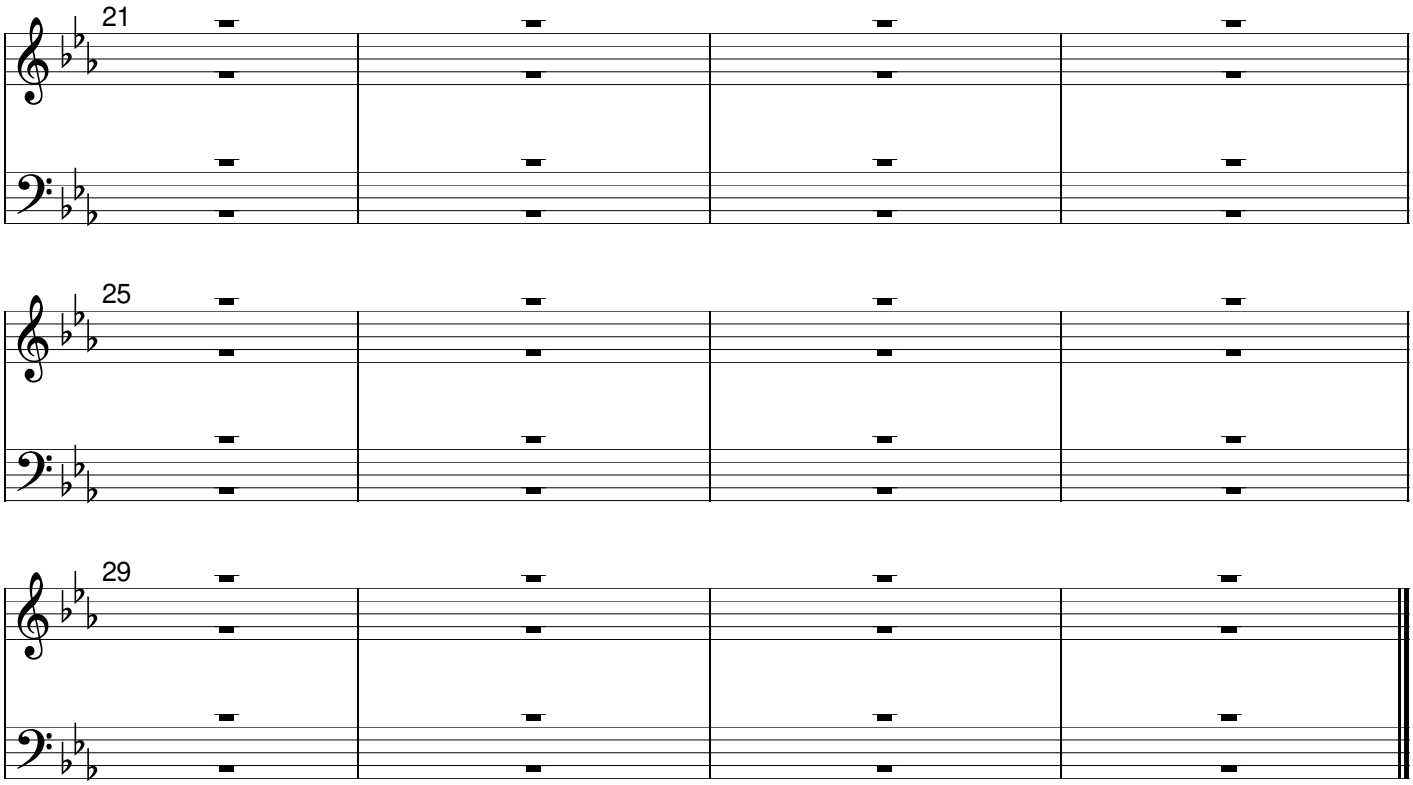
21
25
29